

Dangerous Woman (1)

By Ariana Grande

♩ = 134 7 measures rest

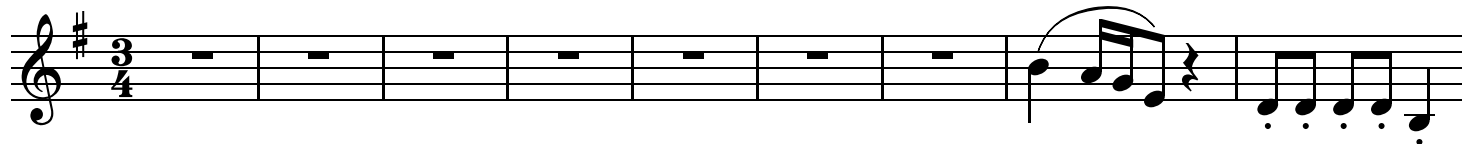

10

16

22

28

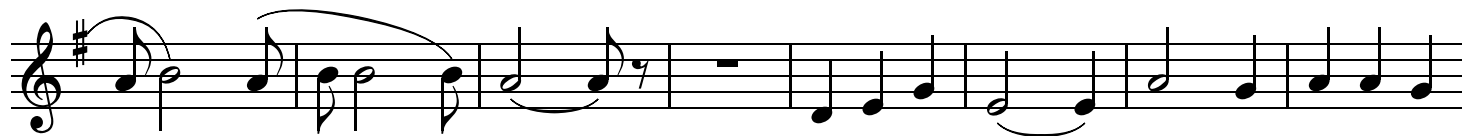

36

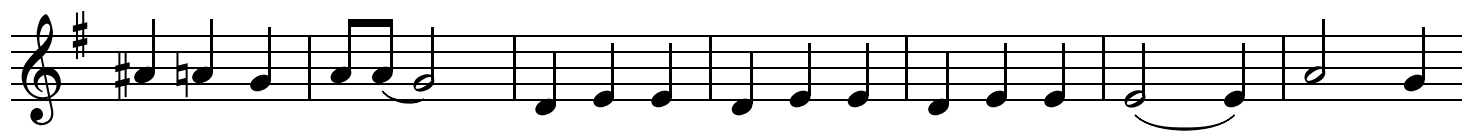

43

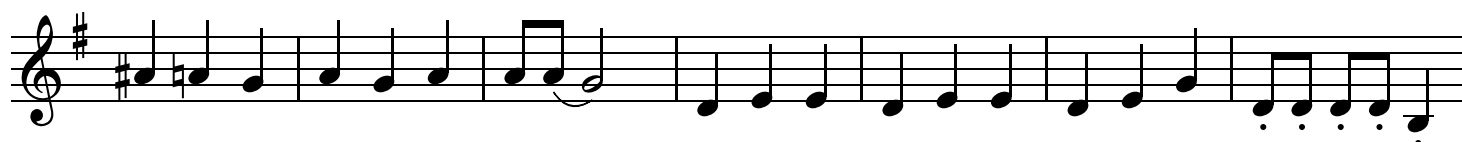

50

62

68

76

83

90

97

103

110

116

3

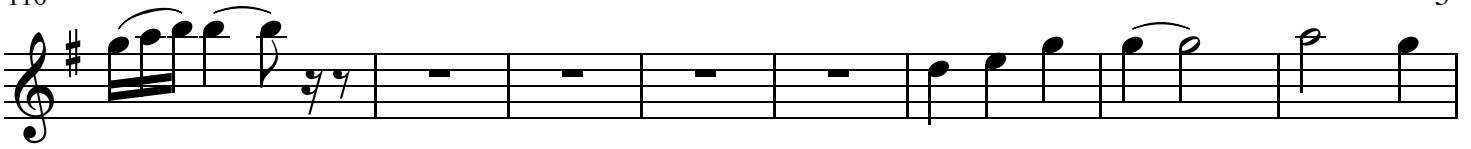

124

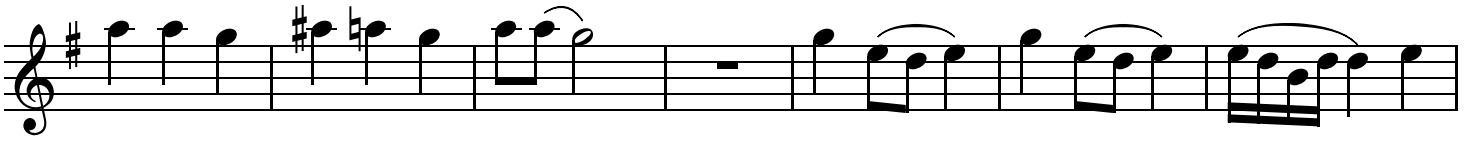

131

139

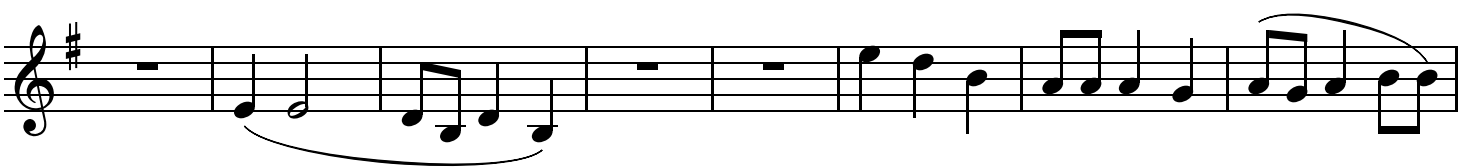

147

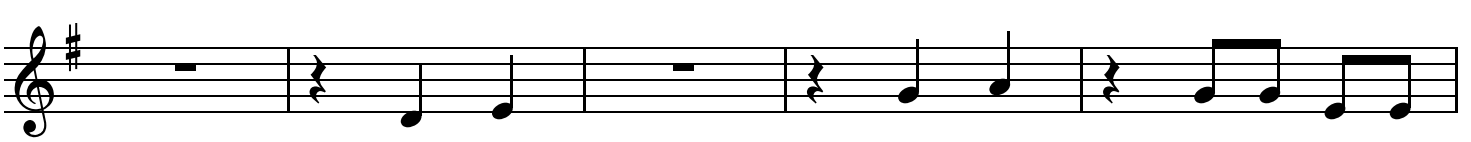

152

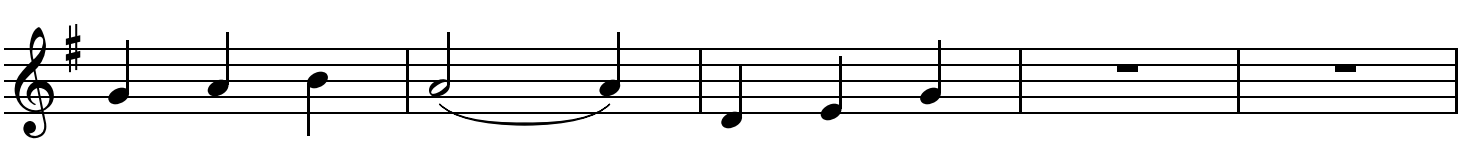

157

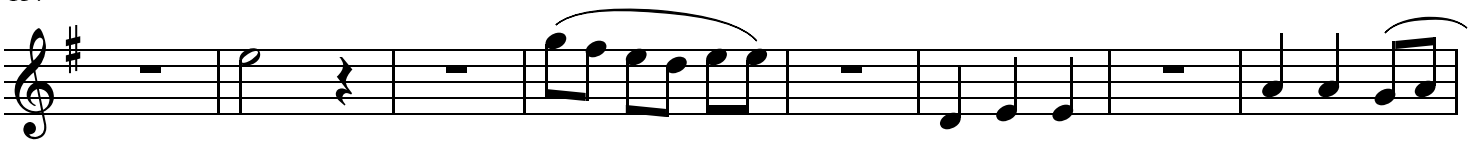

165

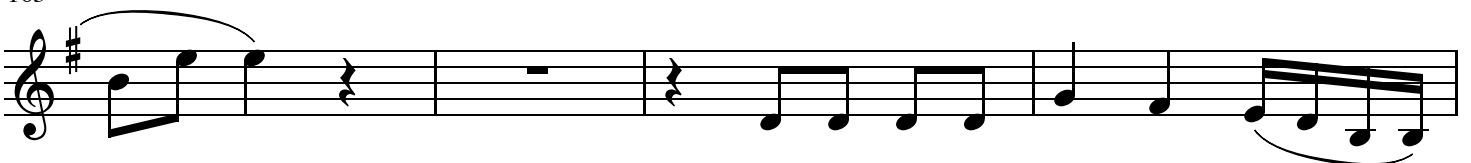

169

